



What kind of Holiday Family are you ?

Different types of rental accommodation to choose from:

## Nature Family



Pitches with electrical hookup for tents, caravans and motor-homes

Pitches with **sea views**

## Comfort Plus Family +



A modern mobile-home with covered veranda  
2 shower rooms  
Heating in the bedrooms  
Air conditioning  
TV & Wi-Fi  
Bed linen provided

## Adventure Family



Elevated lodge with shower and toilet  
Wi-Fi

## Comfort Family



A modern mobile-home with covered veranda  
 Wheelchair-friendly chalets  
TV & Wi-Fi

## Our best offers

Find out more on our website:

- Chadotel Members card: 25€ (only to be paid for the first year)
- The Chadotel Unbeatable Offer
- Loyalty points

## Activities

During the day from April\*  
Evening entertainment in July/August

\*programming according to attendance

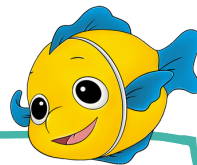
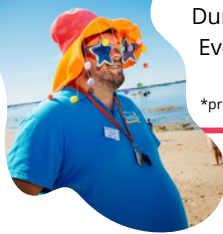

## Chadokids

Kids club for 4 to 12 year olds  
During the french school holidays

## What to do ?

Let yourself be pleasantly surprised by an outing in the Gulf of Morbihan, a day at Europe's largest beach La Baule, a paragliding experience at the Mine d'Or in Pénestin, or why not an excursion to the "Voyage à Nantes"... There is something for everyone!

Take a tour in la Brière Regional Park



## Reservations

BY INTERNET



**www.chadotel.com**  
Secure credit card payments

BY TELEPHONE



**+33(0)251330505\***  
**+33(0)299903024**

\*Monday to Friday from 9am-6pm  
(reservations with payment by credit card)

BY POST



By returning the contract with payment to our reservations office  
**CHADOTEL**  
54 Rue Georges Clemenceau  
BP 12  
85520 JARD SUR MER  
FRANCE

For information or advice ???

Email us : info@chadotel.com or call

PITCHES	Duration	No. pers.	05.04 / 08.05	08.05 / 12.05	12.05 / 17.05	17.05 / 20.05	20.05 / 22.06	22.06 / 29.06	29.06 / 06.07	06.07 / 13.07	13.07 / 03.08	03.08 / 13.08	13.08 / 20.08	20.08 / 25.08	25.08 / 01.09	01.09 / 07.09	07.09 / 03.11
Rate with electricity 	1 night	1 or 2	23	34	23	34	23	34	34	38	48	49	54	48	34	28	23
Rate with electricity SEA VIEW  	1 night	1 or 2	28	39	28	39	28	39	39	44	58	59	64	58	39	33	28
Rate with electricity and private sanitary  	1 night	1 or 2	35	50	35	50	35	50	50	64	70	72	78	701	54	41	35
Cyclist rate 	1 night	1	8	18	11	18	11	18	22	25	31	31	31	25	22	18	8
2		12	24	17	24	17	24	28	31	37	37	37	31	28	24	12	

### Our prices include :

Access to the pool complex (depending on weather conditions): outdoor swimming pool (heated from May), water slide, paddling pool, the children's ' playground, sports area, pétanque court, tennis court and gym, a Kids' Club during the French school holidays and evening entertainment, the bar and restaurant/takeaway.



## OPTIONAL EQUIPMENT AND SERVICES RATES

Additional person (over 13 years old)	6.40 € / day	Washing Machine token	6€ / token + detergent
Child aged from 2 to 12	4.20 € / day	Dryer token	4.50€ / token
Children under 2 years	free	Travel cot	3€ / day
Additional vehicle	3.20 € / day	High chair	2€ / day
Fridge hire	6 € / day	Baby bathtub	2€ / day
Pet	4 € / per day/ pitch 6.50€ / per day/ rental unit	Baby pack (cot + high chair + bathtub)	5€ / day
Cancellation insurance	3% of full amount	Electric barbecue	5€ / day 22€ / week
		Bed sheets - double	14€ / stay
		Bed sheets - single	12€ / stay
		Towel kit (1 large + 1 small)	5€ / kit
		Bike hire	Reservation on-site
		Tennis	Free

Remember to reserve any extras in advance

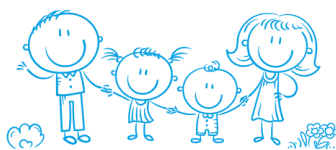

### Additional Fees

Booking fee	25€ (15€ online)
Tourist tax	0.60€ / night / person + 18 years

## Good to know

- The pool complex is reserved for our campsite clients only
- The electric barrier gate** uses an automatic number plate recognition system (open from 7am to 11 pm).
- Use of charcoal barbecues is forbidden, **only electric and gas barbecues are permitted.**
- Minors** unaccompanied by their parents or legal guardians **will not be allowed in the campsite.**
- 1 pet animal only** (tattooed/chipped and vaccinated) per pitch. Category 1 & 2 dogs are not permitted.
- Tents are not authorised on the mobile-home pitches.

### For the rental accommodation : (ALL non smoking)

- Arrivals from 4pm, departures before 10am  
*Remember to reserve the departure inventory*
- Low season :**
  - Minimum stay 2 nights (3 nights the May long weekend)
  - Check in/check out everyday
- High season**
  - Minimum stay 7 nights
  - Arrival/departure days : Saturdays, Sundays and Wednesdays (depending on accommodation)
- Security deposit :250€.

### For the campsite pitches :

- Anyday arrival, no minimum stay.
- Arrivals/departures at 12am (depending on Reception opening hours during the low season)

